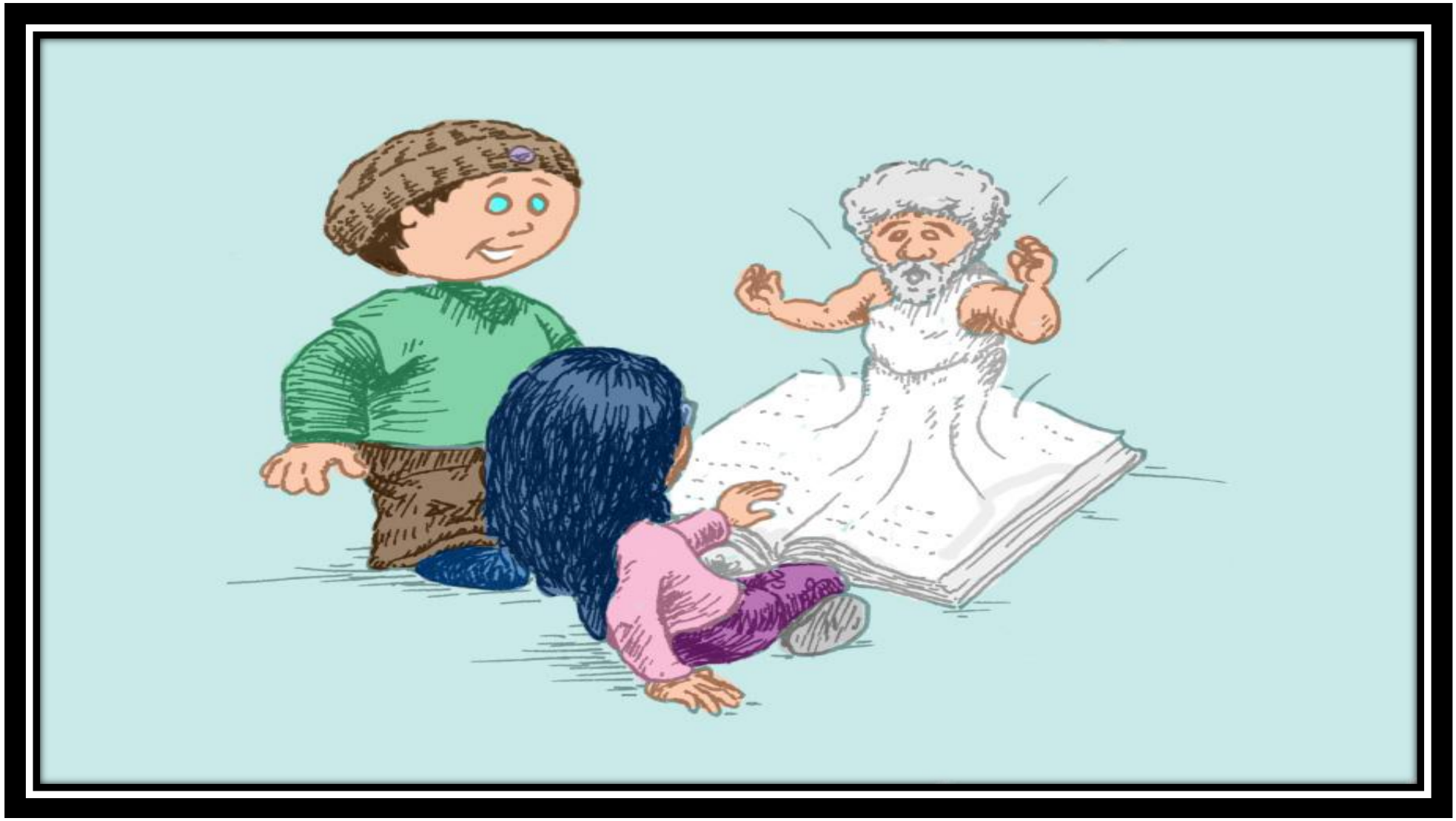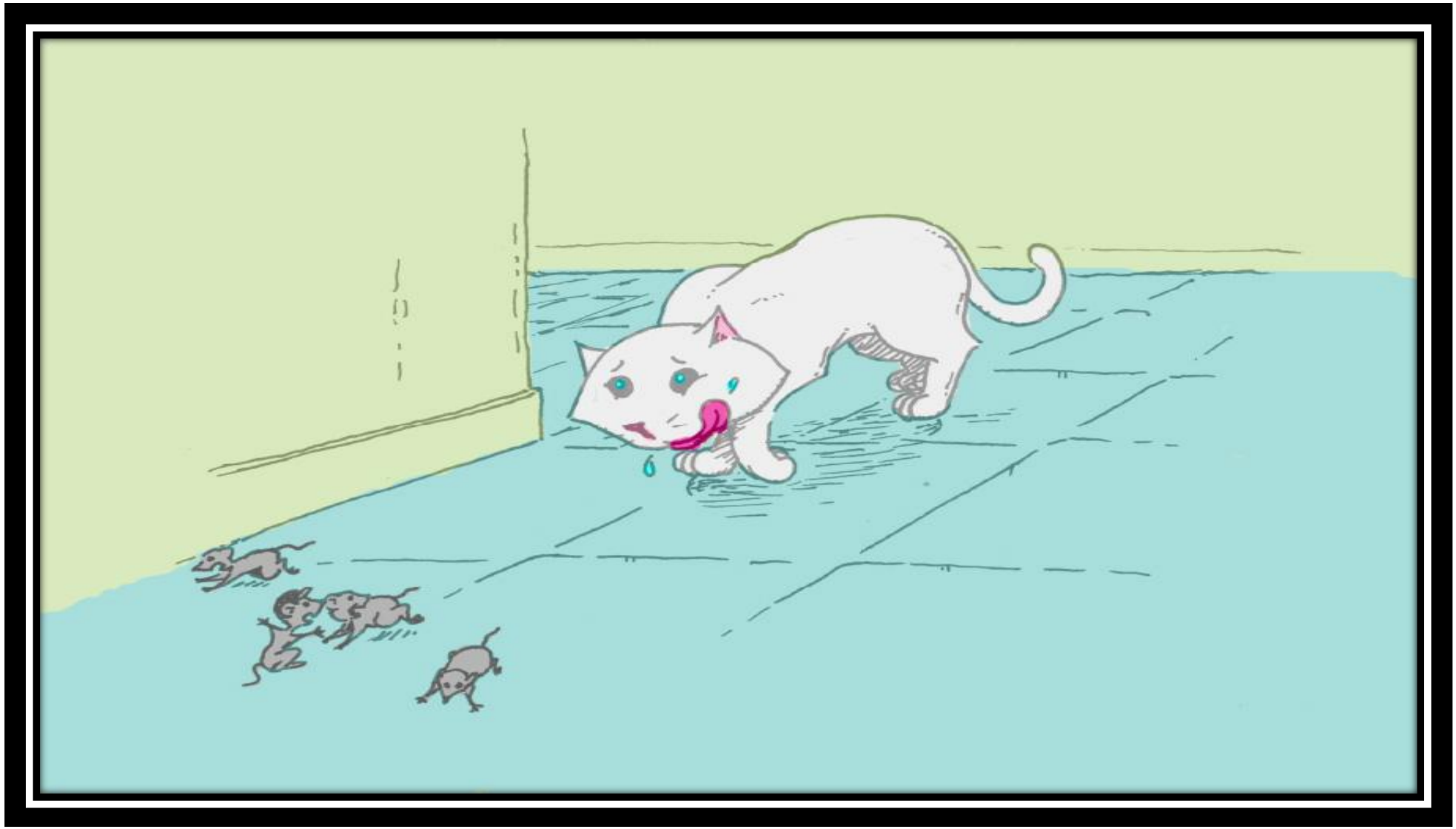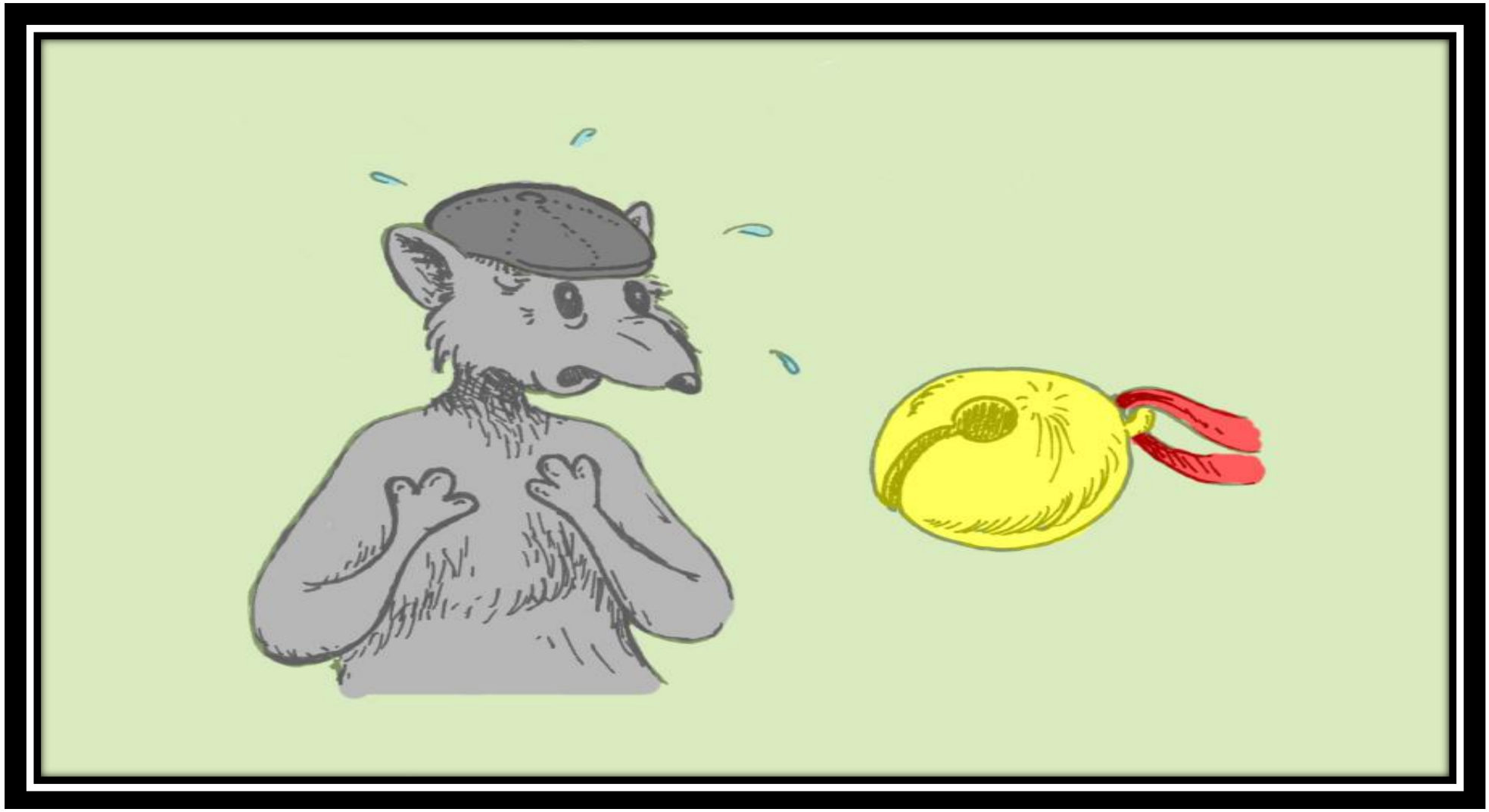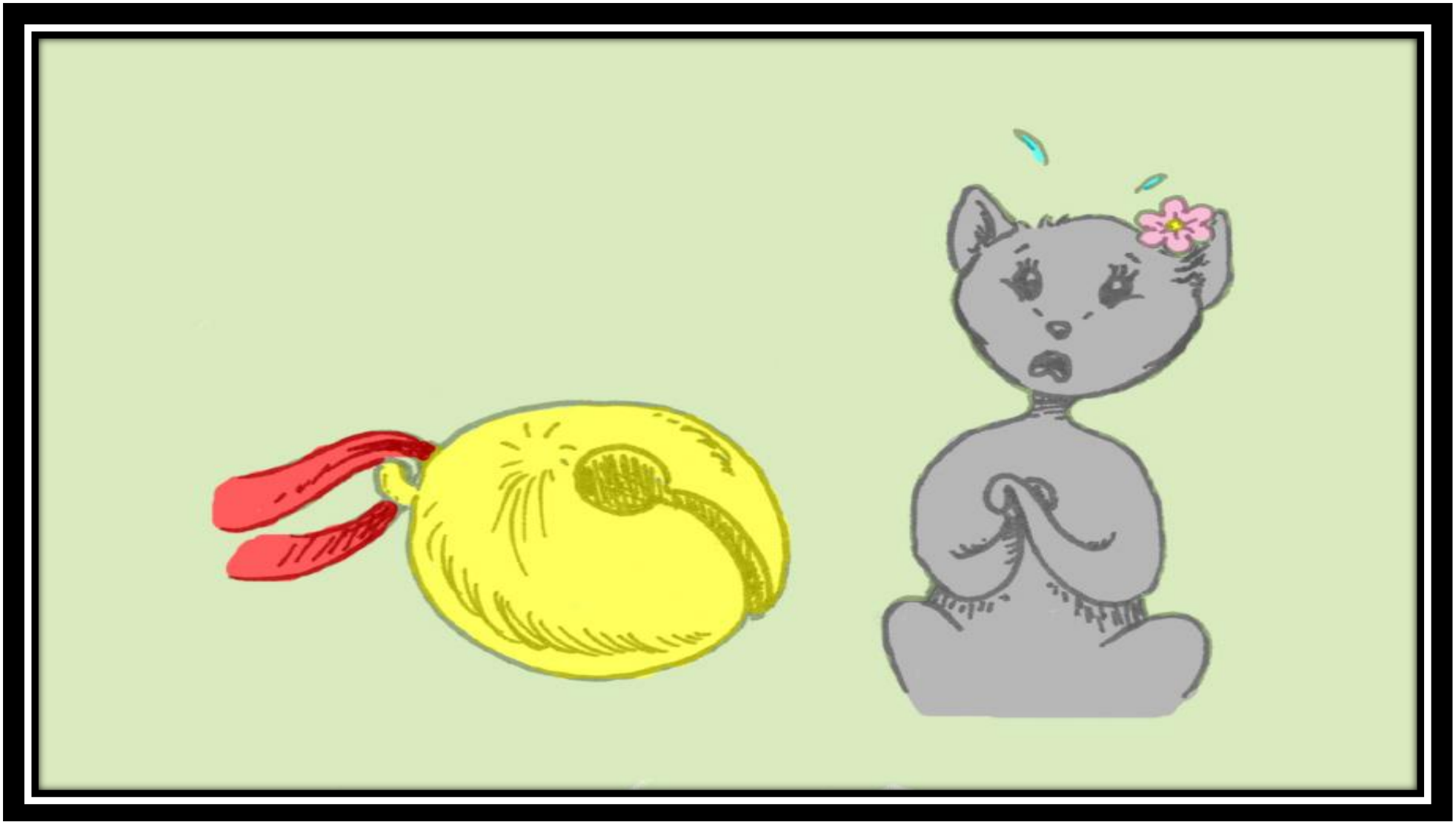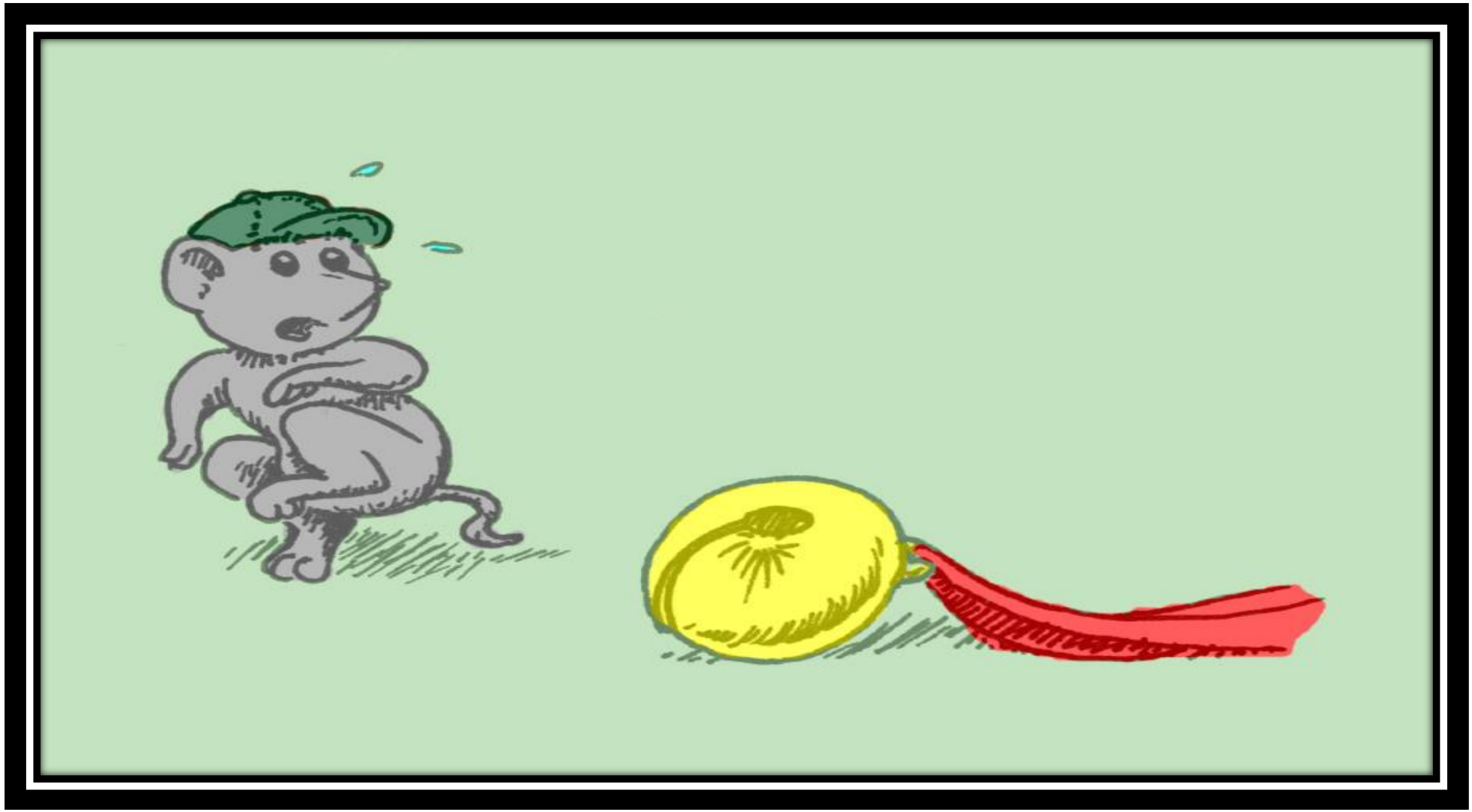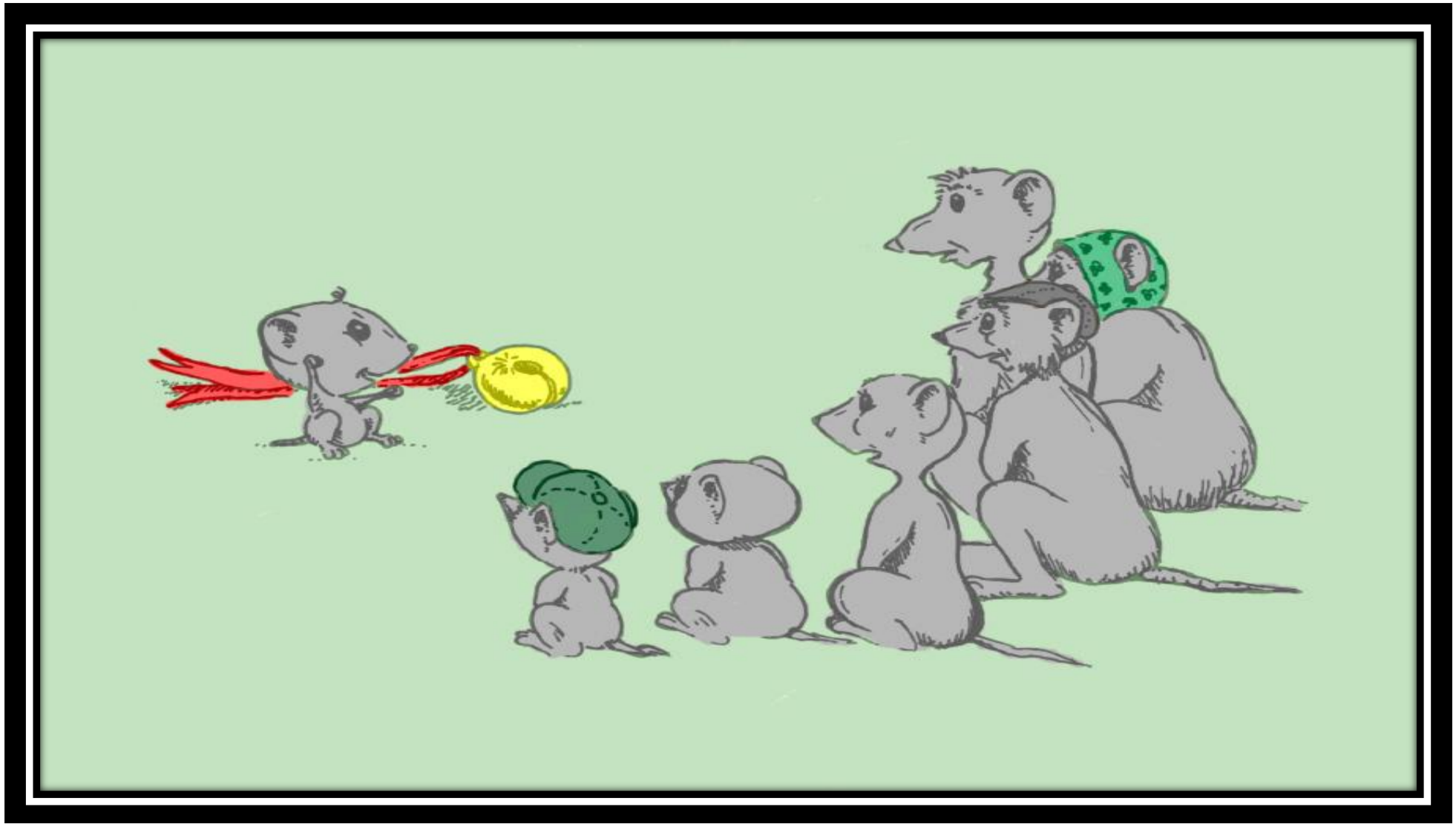Belling
the cat